



# The 2nd Bulletin



**2015**

ICE Serpong, Indonesia

**world  
karate  
Championship**

WKF junior, cadet & under 21

**12 - 15 November 2015**



**9<sup>th</sup> World Karate championship WKF Junior, Cadet, & Under 21**

***“Our purpose is to strengthen the friendship and to bond all the young karate generation into the values and the spirit of karatedo for the better and peaceful world.”***

**CONTENTS**

|   | <b><u>Page</u></b> |
|---|--------------------|
| WELCOMING REMARKS .....                           | 2                  |
| LOCAL ORGANISING COMMITTEE – CONTACT DETAILS..... | 5                  |
| REFEREE COURSE .....                              | 6                  |
| EVENTS PROGRAMME .....                            | 7                  |
| COMPETITION PROGRAMME .....                       | 8                  |
| ICE AND SURROUNDINGS ON MAPS .....                | 11                 |
| INTERNATIONAL AIRPORT MAP.....                    | 12                 |
| ACCOMMODATION.....                                | 13                 |
| REGISTRATION.....                                 | 23                 |
| PRESS ACCREDITATION.....                          | 24                 |
| VISA REGULATION .....                             | 24                 |
| TRANSPORTATION .....                              | 29                 |
| OFFICIAL TRAVEL AGENCY .....                      | 30                 |
| TERMS OF RESPONSIBILITY.....                      | 33                 |
| WKF APPROVED ITEMS.....                           | 34                 |
| LEISURE AND SHOPPING .....                        | 35                 |
| EDUTAINMENT FOR JUNIORS .....                     | 39                 |



## WELCOMING REMARKS

### WELCOMING REMARKS FROM THE CHAIRMAN OF THE ORGANIZING COMMITTEE



The respected President, Sihans, Senseis, colleagues, brothers and sisters in Karate Sports,

In this second edition of the bulletin of “The 9<sup>th</sup> World Junior, Cadet & Under 21 Karate Championships 2015”, some dynamics occur in the preparation of the championship. To mention, the change of the Headquarter Hotel from Premiere Santika Hotel which is fail to operate this year, to Grand Zuri Hotel. This change impacts to the booking state of our colleagues from some National Federation. To deal with, we already prepare Grand Zuri Hotel as the new Headquarter Hotel, while two hotels namely Santika BSD City and Pranaya Suites Hotel which located at the same complex with Grand Zuri Hotel will serve to cater the relocated delegates from the non operational Premiere Santika. We keep on managing all efforts to ensure that you are all well preserved and best served in the championship. I take this opportunity to apologize to you all for the inconveniences.

While the venue *Indonesia Conference & Exhibition (ICE)* is more than ready to home the grand championship, we prepare additional official hotels to anticipate the participation from all members of World Karate Federation. We have now Hotel Mercure Serpong, Soll Marina Serpong, Novotel Tangerang, and Amaris Hotel. The ground transports are also ready to cater you all during the championship from your respective hotels to the venue and the return. We are confident that your participation to the championship and your visit will be professionally fulfilled, enjoyable, and memorable.

I do hope that you do not hesitate to forward any enquiries for your admin process and convenience because we are ready to assist you with.

I thank you all in advance for your kind understanding and cooperation. We look forward to welcoming you in Serpong, Indonesia.

Respectfully,

Lumban Sianipar



## GREETING FROM THE PRESIDENT OF FORKI



In this very exciting moment allow me to present our high appreciation to you all for your confirmation to participate in “The 9<sup>th</sup> World Junior, Cadet & Under 21 Karate Championships 2015”. I do understand that you might feel unpleasant to the change of the Headquarter Hotel from Premiere Santika to Grand Zuri, please accept my sincere apology. It is our duty to guarantee that your participation remain homy and comfy. We already preserved more hotels to accommodate you and the delegates. The venue, Indonesia Conference & Exhibition Hall (ICE) is very much excited to host the championship, including the infrastructures around. We are delighted that you all will experience the joy, leisure, while maintaining the focus to participate in the championship.

In this second edition of our bulletin, I again would like to extend our utmost gratitude to the President of WKF, Mr. Antonio Espinós and the Executive Committee, for the ongoing supports to host this momentous championship.

My sincere appreciation also to be dedicated to the institutional contribution of the Town Hall of Tangerang District (BSD City), the citizen, the management of ICE Serpong, the general managers of the hotels, the committee for the cooperation and collaboration to support this world karate championship. Together, we will make this championship successful and proudfull!

We are ready to host “The 9<sup>th</sup> World Karate Junior, Cadet and U-21 Champhionships 2015”. We look forward to welcoming you all to Banten province, Indonesia.

Best regards,

General Gatot Nurmantyo



## **GREETING FROM THE PRESIDENT OF WORLD KARATE FEDERATION**



It was very good news for all the components of the World Karate Federation the day that the WKF Congress decided to host these 2015 Championships in Indonesia.

The Indonesia Karate Federation, FORKI, is the first National Federation in Asia to have hosted a Premier League event, and will now again take the leadership with the organization of a World Championships.

Our thanks to the President of FORKI, General Gatot Nurmantyo, for all he is doing for the Federation and for the sport Karate in Indonesia; we also want to extend these thanks to the whole team of the Federation.

During the meetings that the WKF team and the team of FORKI have held in order to prepare a successful event, all the components of the WKF team have learnt from a different but equally efficient way of approaching the works, and without any doubt all this is going to serve us for an improved service to this big International Sports Federation as the WKF is.

We all wait impatient for the time to travel to Indonesia and Jakarta to come.

Antonio Espinós

WKF President



## **LOCAL ORGANISING COMMITTEE – Contact details**

Deputy OC: Mr. Rois Nahrudin - [roisnahrudin1970@gmail.com](mailto:roisnahrudin1970@gmail.com)  
Secretary Office: Mr. Donny S. Suwandono - [donny.suwandono@gmail.com](mailto:donny.suwandono@gmail.com) ;  
Mr. Rosjanto - [rosjanto@gmail.com](mailto:rosjanto@gmail.com)



## REFEREE COURSE – ICE CONVENTION HALL

| FRIDAY<br>06/11/2015  | SATURDAY<br>07/11/2015   | SUNDAY<br>08/11/2015   | MONDAY<br>09/11/2015   | TUESDAY<br>10/11/2015  | WEDNESDAY<br>11/11/2015   | SATURDAY<br>14/11/2015   |
|---|--|--|--|--|---|--|
| ↓   | 09:00 – 10:00<br>Kumite<br>Lecture<br><br>Convention Hall 1A                                 | 09:00 ↴<br>Kumite<br>Practical<br>Examination<br>Group 2<br><br>Convention Hall 1B           | 09:00 ↴<br>Kumite<br>Practical<br>Examination<br>Group 4<br><br>Convention Hall 1B | 09:00 ↴<br>Kata<br>Practical<br>Examination<br>Group 2<br><br>Convention Hall 1B | 08:00 ↴<br>RC<br>Administration<br><br>Convention Hall 1B                                     | ↓  |
|   | Break  |  |  |  |   |  |
|   | 10:30 – 11:15<br>Theory<br>Examination<br><br>Convention Hall 1A                             |  |  |  |   |  |
|   | Lunch  | Lunch  | Lunch  | Lunch  | Lunch   |  |
| 13:00 – 19:30<br>Kata & Kumite<br>Registration<br>(Payment)<br><br>HQ Mulia 7 | 13:00 – 18:00<br>Kumite<br>Practical<br>Examination<br><br>Group 1<br><br>Convention Hall 1B | 13:00 – 18:00<br>Kumite<br>Practical<br>Examination<br><br>Group 3<br><br>Convention Hall 1B | 13:00 – 13:45<br>Kata<br>Lecture<br><br>Convention Hall 1A                         | 14:00 ↴<br>RC<br>Administration<br><br>Convention Hall 1B                        | 14:00 – 15:30<br>Examination<br>Result<br><br>Convention Hall 1A                              |  |
| 14:00 – 19:30<br>Kata & Kumite<br>Registration<br><br>HQ Mulia 1              |  |  | 14:00 – 14:30<br>Kata<br>Examination<br><br>Convention Hall 1A                     |  | 16:00 – 17:00<br>License<br>Renewal<br><br>Convention Hall 1A                                 | After Finals<br><br>De-briefing<br>&<br>Diplomas<br><br>Referees<br>Judges<br><br>Convention Hall 1A |
|   |  | 18:30 – 19:00<br>2 <sup>nd</sup> Kata<br>Registration<br>and<br>Payment<br><br>HQ Mulia 7    | 15:00 ↴<br>Kata<br>Practical<br>Examination<br>Group 1<br><br>Convention Hall 1B   |  | 18:00 – 19:30<br>Referees &<br>Coach Briefing<br>(opt. for Coaches)<br><br>Convention Hall 1A |  |
|   |  |  |  |  | 20:00 – 21:00<br>TM - Briefing<br><br>Convention Hall 1A                                      |  |



## EVENTS PROGRAMME – ICE CONVENTION HALL

| DATES                 | TIME          | EVENTS  |
|-----------------------|---------------|---|
| Tuesday<br>10/11/15   | 12:00-18:00   | Registration for delegations - HQ Mulia 1   |
|                       | 12:00-14:00   | Registration and payment for all coaches attending the Coach Programme - HQ Mulia 1 |
|                       | 14:00-15:30   | Accredited Coach Briefing – ICE Meeting Room 20 A/B                                 |
|                       | 16:00-17:00   | Kata / Kumite Coach Exam -ICE Meeting Room 20 A/B                                   |
|                       | 17:00-18:00   | Technical Commission Meeting – HQ Mulia 8   |
|                       | 18:00-19:00   | Sports Commission Meeting – HQ Mulia 8  |
|                       |               |   |
| Wednesday<br>11/11/15 | 09:00-12:00   | Registration for delegations – HQ Mulia 1   |
|                       | 09:00-12:00   | Executive Committee Meeting – HQ Mulia 7  |
|                       | 10:00-11:00   | Medical Commission Meeting – HQ Mulia 8   |
|                       | 11:00-12:00   | Anti-Doping Commission Meeting – HQ Mulia 8   |
|                       | 14:00 – 17:00 | Competition Rules Commission Meeting - HQ Mulia 8                                   |
|                       | 16:30-18:00   | Draw and Coach Meeting – HQ Mulia 1   |
|                       | 18:00-19:30   | Referee and Coach Briefing (optional for Coaches) – Convention Hall 1A              |





## COMPETITION PROGRAM – VENUE ( ICE )

**THURSDAY, 12<sup>th</sup> NOVEMBER 2015**

| <b>Weigh-in Cadet (Sport Hall)</b>  |                       |
|-------------------------------------|-----------------------|
| 09:00-10:00                         | Male all categories   |
| 10:30-11:30                         | Female all categories |
| <b>Weigh-in Junior (Sport Hall)</b> |                       |
| 11:30-12:30                         | Male all categories   |
| 12:30-13:30                         | Female all categories |

| <b>INDIVIDUAL KATA, ALL CATEGORIES &amp; KUMITE CADET FEMALE</b> |  |
|--|--|
| 09:00  | Eliminations Cadet, Male / Female & Junior Male Kata     |
| 11:00  | Eliminations Junior Female & Under 21 Male / Female Kata |
| 12:30  | Repechages Kata individual, All categories               |
| 14:00  | <b><i>Opening Ceremony</i></b>                           |
|  | KUMITE CADET FEMALE                                      |
| 15:30  | ELIMINATIONS AND REPECHAGES -47, -54, +54 KG             |
| 17:15  | <b><i>Final Cadet Kata Male &amp; Female</i></b>         |
| 17:30  | Medals Award   |
| 17:40  | <b><i>Final Junior Kata Male &amp; Female</i></b>        |
| 17:55  | Medals Award   |
| 18:05  | <b><i>Final Under 21 Kata Male &amp; Female</i></b>      |
| 18:20  | Medals Award   |
| 18:30  | <b><i>Final Cadet Kumite Female -47, -54, +54 kg</i></b> |
| 18:45  | Medals Award   |



**FRIDAY, 13<sup>th</sup> NOVEMBER 2015**

| <b>Weigh-in under 21 (Sport Hall)</b> |                       |
|---------------------------------------|-----------------------|
| 09:00-10:00                           | Male all categories   |
| 10:30-11:30                           | Female all categories |

| <b>KUMITE CADET MALE &amp; JUNIOR MALE / FEMALE</b> |  |
|---|--|
| 10:00   | Eliminations Cadet Male, -52, -57, -63 Kg  |
| 11:45   | Eliminations Junior Female, -48, -53, -59 Kg                                     |
| 13:15   | Eliminations Cadet Male, -70, +70, & Junior Female, +59 Kg                       |
| 14:30   | Eliminations Junior Male, -55, -61 Kg  |
| 14:30   | Repechages, all categories   |
| 16:30   | <b><i>Final Cadet Male, -52, -57, -63 Kg</i></b>                                 |
| 16:45   | Medals Award   |
| 17:00   | <b><i>Final Junior Female, -48, -53, -59 Kg</i></b>                              |
| 17:15   | Medals Award   |
| 17:30   | <b><i>Final Cadet Male, Kumite -70, +70, &amp;<br/>Junior Female, +59 Kg</i></b> |
| 17:45   | Medals Award   |
| 18:00   | <b><i>Final Junior Male, -55, -61 Kg</i></b>                                     |
| 18:10   | Medals Award   |



### SATURDAY, 14<sup>th</sup> NOVEMBER 2015

| <b>KUMITE JUNIOR, MALE &amp; UNDER 21, MALE / FEMALE</b> |   |
|--|---|
| 10:00  | Eliminations Junior Male, -68, -76, +76 Kg            |
| 11:45  | Eliminations Under 21 Female, -50, -55, -61 Kg        |
| 13:15  | Eliminations Under 21 Male, -60, -67, -75 Kg          |
| 14:45  | Repechages, all categories                            |
| 16:30  | <b><i>Final Junior Male, -68, -76, +76 Kg</i></b>     |
| 16:45  | Medals Award  |
| 17:00  | <b><i>Final Under 21 Female, -50, -55, -61 Kg</i></b> |
| 17:15  | Medals Award  |
| 17:30  | <b><i>Final Under 21 Male, -60, -67, -75 Kg</i></b>   |
| 17:45  | Medals Award  |

### SUNDAY, 15<sup>th</sup> NOVEMBER 2015

| <b>KATA TEAM CADET/JUNIOR &amp; KUMITE UNDER 21, MALE / FEMALE</b> |  |
|--|--|
| 10:00  | Eliminations & Repechages Kata Team, Male & Female           |
| 11:45  | Eliminations Under 21 Female, -68, +68 Kg                    |
| 13:15  | Eliminations Under 21 Male, -84, +84 Kg                      |
| 14:45  | Repechages Kumite, all categories                            |
| 15:30  | <b><i>Final Under 21 Female, -68, +68 Kg</i></b>             |
| 15:45  | Medals Award   |
| 15:55  | <b><i>Final Under 21 Male, -84, +84 Kg</i></b>               |
| 16:10  | Medals Award   |
| 16:20  | <b><i>Final Cadet/Junior Kata Team Female &amp; Male</i></b> |
| 16:50  | Medals Award   |
| 17:00  | <b><i>Closing Ceremony</i></b>                               |

## INDONESIA CONVENTION & EXHIBITION (ICE) AND SURROUNDINGS ON MAPS



### ENTRANCE - TICKETS

No entrance ticket is required for the competition. The entrance is free.

## INTERNATIONAL AIRPORT – MAP / ROUTE TO ICE

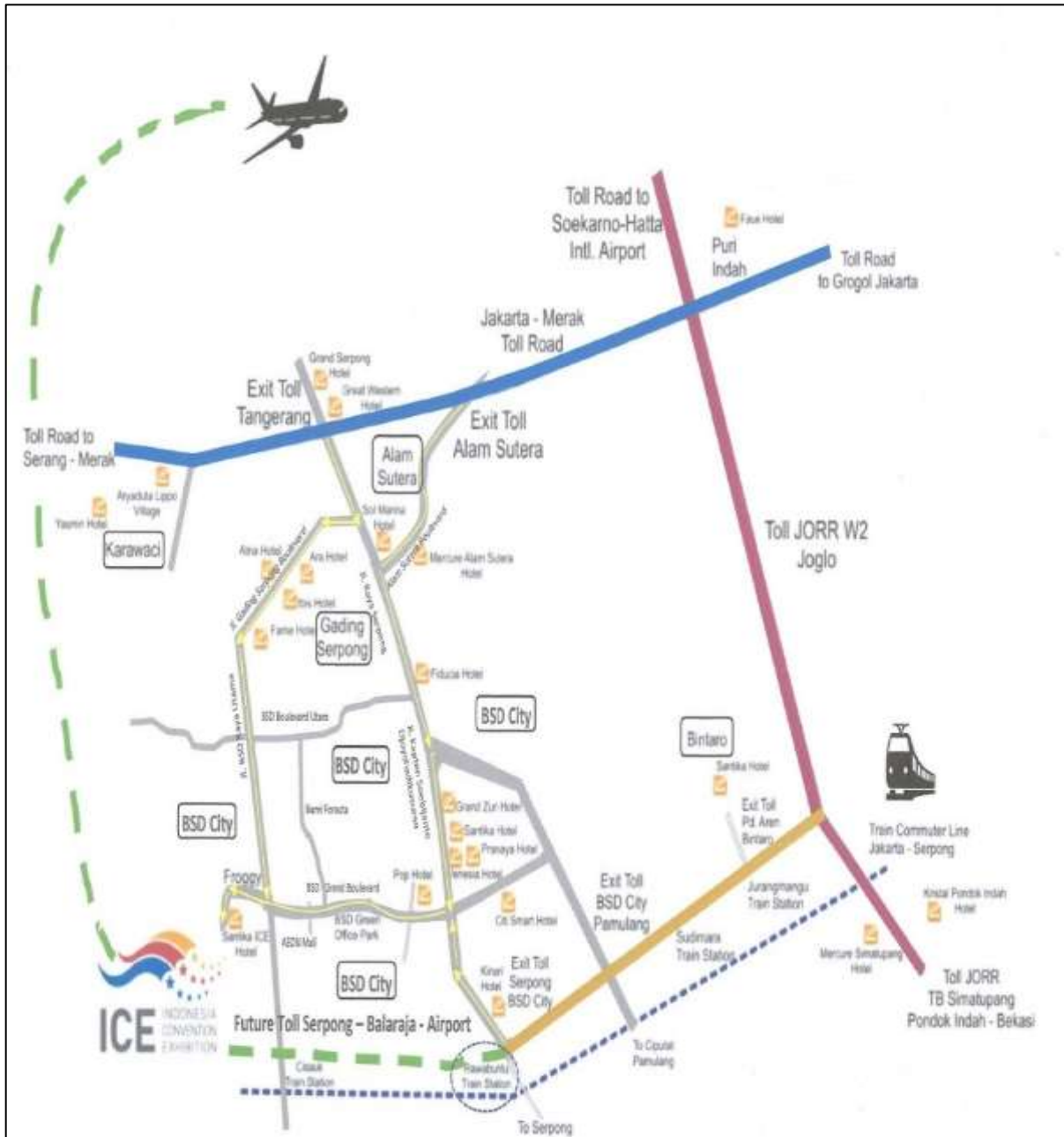

**Note:**

- **The recommended route from Soekarno-Hatta International Airport (SHIA):**

Airport Toll Prof. Sedyatmo → Exit Kamal → Outering Route Toll (Jl. Tol Lingkar Luar Jakarta) → Jakarta-Serpong Toll → Exit BSD City → Boulevard BSD Tim road → BSD Boulevard road → ICE (Venue).

## ACCOMMODATION – HOTELS MAP / ROUTE TO ICE

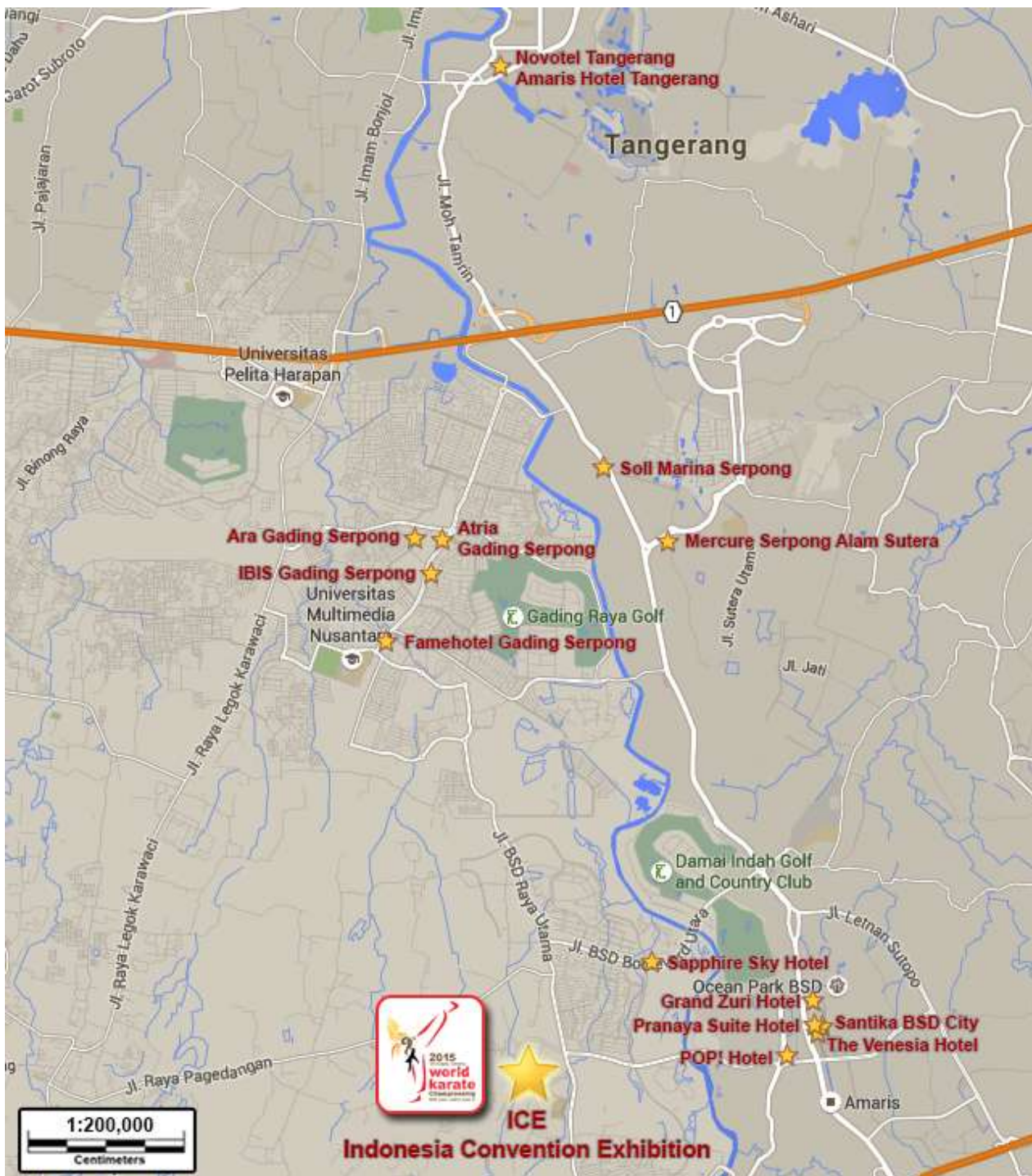



## HEADQUARTERS HOTEL

**\*\*\*NEW HEADQUARTERS HOTEL!!!\*\*\***

## GRANDZURI HOTEL



**Jl Pahlawan Seribu Kavling Ocean Walk,  
Blok CBD Lot.6 BSD City. Serpong,  
Tangerang Selatan 15322,  
Banten- Indonesia**

Grand Zuri BSD City is a four-star hotel, ideally located in the heart of Bumi Serpong Damai City, and close to Jakarta – Banten toll road, business district, entertainment and shopping centers. The hotel is also just 35 minutes driving from Jakarta International Airport, Soekarno Hatta, and about 5 Km to the venue (ICE). The hotel rooms are modern in design, combining classic contemporary look with exceptional comfort and convenience.

## OFFICIAL HOTELS

### 1. Hotel Santika BSD City



Located in the heart of Central Business District (CBD) BSD City, encompasses a total area 5.000m<sup>2</sup>, connected with the biggest and the most complete entertainment centre in Tangerang, Teras Kota. There is hob between Hotel Santika BSD City Serpong and Teras Kota through the basement, visitors can move between them easily, enjoy one stop entertainment that combine lifestyle, culinary, and shopping like Coffee Shop, Restaurants, Fitness Center, Bookstore and Cineplex.

The hotel is ideally situated in the city's primary shopping and entertainment centre, within walking distance of a host of attractions including Ocean Park, the German Centre, and the rapidly developing Central Business District. BSD benefits from major toll roads that provide connections to all destinations. While Soekarno-Hatta International Airport is only 30 minutes away. Reaching Indonesia Convention and Exhibition (ICE) in ten minute drive. Hotel Santika is sure to be a hit with business and leisure visitors alike. The access

to connect to Grand Zuri and Pranaya Suite Hotel is just a minute away.

### 2. PRANAYA SUITES Hotel (New Hotel)



**Commercial Park CBD Lot VIII No. 3 BSD City, Serpong, Tangerang 15321, Indonesia.**

This hotel offers to treat you with the best services and well designed also comfortable facilities. The rooms size and spaciuos meeting room will touch you with memorable memories and pleasant. This hotel is located within walking distance with Grand Zuri and connects to Santika BSD just a minute, where you can easily access the shopping malls and food courts around. Walking distance to TerasKota, 5 minutes access to Jakarta (JORR) Toll Road, 35km from Soekarno Hatta Jakarta International Airport. The rooms equipped with LCD TV (Cable TV Channel). 10 minute drive to ICE. Pranaya also offers a very relaxing dining venue with open garden concept bring





the food seekers to the atmosphere of fish pond view.

### 3. POP! Hotel



**Sunburst CBD Lot II No. 18A BSD City, Serpong, Tangerang 15321, Indonesia**

A place to stay for smart and eco-friendly travellers. Walking distance to Teraskota shopping mall, 1 km from BSD City golf and country club and Jakarta (JORR) Toll Road. 35km from Soekarno Hatta Jakarta International Airport. The hotel rooms equipped with LCD TV (Cable TV Channel) and free WIFI internet access. It is about 10 minute drive to the venue (ICE).

POP! Hotel is a hotel with a concept of modern and stylist, smart and eco friendly, low cost hotel, high value.

### 4. Atria Hotel Gading Serpong



**CBD Gading Serpong, Lot #2.  
Jl. Boulevard Gading Serpong,  
Tangerang 15810**

The Atria Hotel Gading Serpong is a modern and stylish four star business and conference hotel with 173 rooms, which is committed to the highest international standards. It offers a wide range of services and facilities to suit the needs of frequent business travelers and conference representative. It is about 8.9 Km to the venue (ICE).

## 5. Ara Hotel Gading Serpong

Paramount Skyline Complex

Jl. CBD Barat Lot #1 Gading Serpong - Tangerang 15810  
Indonesia



The Ara Hotel Gading Serpong is an earthy and chic designed 3 star hotel combined with simplicity and warm service of 139 rooms providing comfort in a trendy atmosphere for business traveler. Located in the heart of CBD Serpong and with easy access to the Jakarta Banten toll road, the hotel is in an ideal location to serve businesses in West Jakarta, Serpong and Tangerang. Soekarno-Hatta International Airport can be reached with ease within twenty-five minutes and about 15 minute to the venue (ICE). Serpong's most popular fashionable shopping mall and entertainment complex is adjacent to the hotel. Guests can enjoy a wide range of services and facilities within walking distance.

## 6. Famehotel Gading Serpong

Tivoli Distric Lot #3,

Jl. Boulevard Gading Serpong, Tangerang 15810



The Famehotel Gading Serpong is a new hotel with a sleek and sexy design for professional business travelers who appreciate style, functionality and great value. There are 144 rooms, each room is equipped with LCD TV.

There is fee Wi-Fi connection offered throughout the hotel. Famehotel Gading Serpong is a distinctively designed smart hotel equipped with modern & stylish meeting rooms. It is sexily different and destined to become the favorite choice for smart business traveler in Gading Serpong. It is about 7.0 Km to the venue (ICE).

## 7. Hotel IBIS Gading Serpong



**Boulevard Gading Serpong,  
Blok M5 No. 19, Serpong 15810,  
Tangerang – Indonesia**

Located in the heart of the commercial zone of Summarecon Serpong in southern of Jakarta, ibis Gading Serpong is close to Summarecon Mall Serpong, a recreational and sport centre with a golf course. It is also only 25 minutes away by car from Soekarno Hatta International Airport and about 7.9 Km to the venue (ICE). The 208-room hotel features the new ibis bedding, a Bar and Lounge, restaurant and six modern well-equipped meeting rooms. Perfect for business and leisure travelers. The room Ibis Gading Serpong features a lounge bar, restaurant and six modern well-equipped meeting rooms with the capacity of hosting up to 400 guests.

## 8. Mercure Serpong Alam Sutera (New Hotel)



**Kav23 Serpong, Jl. Alam Sutera Boulevard,  
Kec. Tangerang, 15325.**

A four star Hotel located within the Integrated Alam Sutera Complex, Mercure Serpong Alam Sutera is situated between Omni International Hospital and Living World Shopping Mall, at the centre of the lifestyle, entertainment and gastronomical hub. A mere 30 minute drive from the Jakarta city centre and 15 minute away from Indonesia Convention and Exhibition (ICE). Modern facilities make our hotel ideal for both business and



leisure travellers. The rooms are equipped with modern furnitures, wireless access, TV Cable and LCD TV.

### 9. Soll Marina Serpong (New Hotel)



**Jl. Raya Serpong KM. 7, Serpong Utara,  
Kec. Tangerang, Banten 15326**

**Soll Marina Hotel Serpong** is conveniently located at Serpong Raya Road, which is especially developed for business commercial and residential purpose. Offering you a genuine warmth service and an uncompromise comfort. Featuring dTerrace Coffee Shop, serves you a tasty culinary in a stylish cozy atmosphere. It is just a short distance from Gading Serpong and Alam Sutera, while ICE is only 20 minutes away. The hotel is completed with the best quality of banquet equipment and friendly staffs who will always support for your day. Soll Marina Hotel Serpong is more than just a stunning hotel *it is a privileged experience... where your business success start!*

### 10. Novotel Tangerang (New Hotel)



**Tangcity Superblock, Jl. Jend Sudirman No.1, Kec.  
Tangerang, Banten 15117**

Settle in to 4-star comfort 30 minutes' drive from the airport. Panorama windows let lots of light into your sleek contemporary room and show off the views. Rise and shine with a few laps of the rooftop garden pool and a delicious breakfast in the vibrant, airy restaurant. You can reach ICE in 30 minute drive.

Business and leisure travelers seeking the many up-market comforts of a top-quality hotel will find all these and more at our four-star Novotel Tangerang,



where world-class standards of service are seamlessly combined with a uniquely Indonesian touch.

### 11. Amaris Hotel Tangerang (New Hotel)



**Tangcity Superblock, Jl. Jend Sudirman No.1, Kec. Tangerang, Banten 15117**

The six-storey Amaris Hotel Tangerang Superblock is situated in the heart of Tangerang, adjacent to Tangcity Mall, packed with restaurants and cafe's offering al fresco dining and catering to every taste. Soekarno-Hatta Internasional Airport is only a short drive away and 30 minutes to ICE by drive.

A Wide variety of shop-houses, as well as a modern shopping mall, four-star hotel, and apartment tower are all found within Tangcity Superblock, the largest commercial district in Tangerang. Tangcity Superblock is a magnet for locals and visitors from further afield in search of a slice of city living.

Created to meet the needs of the modern-day urban professional, Amaris Hotel Tangerang offer a stylish yet affordable alternative, complete with modern amenities and professional service.

### 12. Sapphire Sky Hotel BSD City (New Hotel)



**Jalan BSD Boulevard Utara, Kav. SCII No. 2, BSD City, Tangerang**

Sapphire Sky Hotel is strategically located in the prime area of Bumi Serpong Damai (BSD), Tangerang, only few minutes from culinary center, shopping malls, International-standard hospitals, and it only takes 5 minutes from Serpong toll gates and CBD area. Inspired by the beauty and warm hospitality of Indonesian cultures, Sapphire Sky Hotel and Conference



provides you with 102 guest rooms and suites with International standards of room facilities, cleanliness and services. It also has 6 exclusive meeting rooms and 1 ballroom, supported by free high speed Internet service in each guest room and meeting room, and completed with star-hotel meeting facilities.

### **13. The Venesia Hotel BSD City (New Hotel)**



**Jalan Pahlawan Seribu  
Commercial park CBD Lot VIII.  
No.2 BSD City – South Tangerang**

The Venesia Hotel is located in the junction of Teras Kota Mall. Providing a genuine service and comfort place for pleasure. It's about 15 mins drive to ICE, and about 150 m to HQ Hotel (Grand Zuri Hotel). The room is equipped with LCD TV, and free wifi.



## HOTEL RATES IN USD

Type of Room (per person / night)

| Hotel   | Board | Superior |        | Deluxe |        |
|---|-------|----------|--------|--------|--------|
|   |       | Single   | Double | Single | Double |
| <b>Headquarter Hotel *** NEW HQ HOTEL ***</b>     |       |          |        |        |        |
| <b>Grand Zuri Hotel (****)</b>                    | BB    | 90.00    | 55.00  | 100.00 | 65.00  |
|   | HB    | 120.00   | 65.00  | 130.00 | 75.00  |
|   | FB    | 135.00   | 72.00  | 145.00 | 83.00  |
| <b>Official Hotels</b>                            |       |          |        |        |        |
| 1. Santika BSD City (***)                         | BB    | 70.00    | 45.00  | 125.00 | 73.00  |
|   | HB    | 90.00    | 55.00  | 145.00 | 83.00  |
|   | FB    | 120.00   | 65.00  | 175.00 | 100.00 |
| 2. Pranaya Suite Hotel (***/) – New Hotel         | BB    | 70.00    | 45.00  | 110.00 | 65.00  |
|   | HB    | 85.00    | 50.00  | 125.00 | 75.00  |
|   | FB    | 100.00   | 60.00  | 140.00 | 85.00  |
| 3. POP! Hotel (***)                               | BB    | 45.00    | 33.00  |        |        |
|   | HB    | 81.00    | 45.00  |        |        |
|   | FB    | 90.00    | 55.00  |        |        |
| 4. Atria Gading Serpong (****)                    | BB    | 80.00    | 50.00  | 100.00 | 65.00  |
|   | HB    | 105.00   | 65.00  | 125.00 | 80.00  |
|   | FB    | 120.00   | 80.00  | 140.00 | 105.00 |
| 5. Ara Gading Serpong (***)                       | BB    | 55.00    | 38.00  |        |        |
|   | HB    | 76.00    | 45.00  |        |        |
|   | FB    | 93.00    | 60.00  |        |        |
| 6. Famehotel Gading Serpong (***)                 | BB    | 53.00    | 37.00  |        |        |
|   | HB    | 70.00    | 45.00  |        |        |
|   | FB    | 80.00    | 55.00  |        |        |
| 7. IBIS Gading Serpong (***)                      | BB    | 65.00    | 45.00  |        |        |
|   | HB    | 75.00    | 50.00  |        |        |
|   | FB    | 80.00    | 60.00  |        |        |
| 8. Mercure Serpong Alam Sutera (****) – New Hotel | BB    | 90.00    | 55.00  | 105.00 | 65.00  |
|   | HB    | 105.00   | 70.00  | 120.00 | 80.00  |
|   | FB    | 125.00   | 90.00  | 140.00 | 100.00 |
| 9. Soll Marina Serpong (***) – New Hotel          | BB    | 60.00    | 40.00  | 65.00  | 47.00  |
|   | HB    | 75.00    | 55.00  | 80.00  | 62.00  |
|   | FB    | 90.00    | 70.00  | 95.00  | 77.00  |
| 10. Novotel Tangerang (****) – New Hotel          | BB    | 90.00    | 55.00  | 120.00 | 65.00  |
|   | HB    | 110.00   | 75.00  | 140.00 | 85.00  |



|   |           |        |       |        |        |
|---|-----------|--------|-------|--------|--------|
|   | <b>FB</b> | 130.00 | 95.00 | 160.00 | 105.00 |
| <b>11. Amaris Hotel Tangerang (**/) – New Hotel</b> | <b>BB</b> | 45.00  | 35.00 |        |        |
|   | <b>HB</b> | 60.00  | 50.00 |        |        |
|   | <b>FB</b> | 75.00  | 65.00 |        |        |

**HOTEL RATES IN USD**  
Type of Room (per person / night)

| Hotel                         | Board     | Superior |        | Deluxe |        |
|-------------------------------|-----------|----------|--------|--------|--------|
|                               |           | Single   | Double | Single | Double |
| <b>Official Hotels</b>        |           |          |        |        |        |
| <b>12. Sapphire Sky (***)</b> | <b>BB</b> | 55.00    | 38.00  |        |        |
|                               | <b>HB</b> | 76.00    | 45.00  |        |        |
|                               | <b>FB</b> | 93.00    | 60.00  |        |        |
| <b>13. The Venessia (**)</b>  | <b>BB</b> | 45.00    | 33.00  |        |        |
|                               | <b>HB</b> | 81.00    | 45.00  |        |        |
|                               | <b>FB</b> | 90.00    | 55.00  |        |        |

**IMPORTANT NOTE:**

- \* Due to the change of the HQ Hotel from Premiere Santika (which is failed to operate this year) to Grand Zuri Hotel, the committee will relocate the NFs who has booked the Premiere Santika.
- \* The relocation will not impact the hotel fee, however those who will be relocated to the hotel with the lower fare will receive the return fee.
- \* HQ hotel (Grand Zuri) will cater ONLY WKF Officials.
- \* After 15th October 2015 there is no guarantee of room availability.
- \* All Served food and beverages are HALAL.
- \* BB: bed and breakfast; HB: breakfast and lunch / dinner; FB: breakfast, lunch and dinner.

**REGISTRATION**

Online Registration will commence on 15<sup>th</sup> September and close on 2<sup>nd</sup> November at: <https://wkf.sportsid.org>. If you need any technical support, please contact [support@sportsid.org](mailto:support@sportsid.org). Please make sure that all your delegations data is correct within the established deadline.

Registration will take place at the Hotel Grand Zuri (HQ Hotel) on 10<sup>th</sup> November from 12:00 to 18:00; and 11<sup>th</sup> November from 09:00 to 12:00.

At registration in Tangerang there will be a “fast lane” for countries with no changes to their online registration and having already paid the corresponding fees. Countries failing to meet these requirements are likely to have longer waiting times.

Note:





Each delegation should bring a CD-ROM / USB with its national anthem and two (2) National flags.

## PRESS ACCREDITATION

Press accreditation can only be given to professional journalists working for a media and having proof of their credentials. Online registration has to be made at the following link: [https://www.sportdata.org/wkf/set-online/veranstaltung\\_info\\_main.php?active\\_menu=calendar&vern=44&ver\\_info\\_action=pressregistration#a\\_presshead](https://www.sportdata.org/wkf/set-online/veranstaltung_info_main.php?active_menu=calendar&vern=44&ver_info_action=pressregistration#a_presshead)

Accredited journalists will have access to working seats.

Photographers and TV or video cameraman will have access to their allocated seats only upon presenting the accreditation cards given to them during registration.

Journalists will not have access to the competition area.

**Permits for video recording will be issued by the World Karate Federation.**

Should you need more information about press or media related issues, please contact directly the World Karate Federation's media responsible: [communication@wkf.com.es](mailto:communication@wkf.com.es)

## VISA REGULATION

Based on Presidential Regulation / *Perpres No 69 Year 2015* concerning Visa regulation, there are 45 countries granted for Free Visa on Short Visit (30 days). This new regulation effected since August 2015.

- |                      |                   |                              |
|----------------------|-------------------|------------------------------|
| 1. Austria           | 16. Hong Kong SAR | 31. Peru                     |
| 2. Bahrain           | 17. Hungary       | 32. Poland                   |
| 3. Belgium           | 18. Italy         | 33. Qatar                    |
| 4. Brunei Darussalam | 19. Japan         | 34. Russia                   |
| 5. Cambodia          | 20. Kuwait        | 35. Singapore                |
| 6. Canada            | 21. Laos          | 36. South Afrika             |
| 7. Chile             | 22. Macao SAR     | 37. South Korea              |
| 8. China             | 23. Malaysia      | 38. Spain                    |
| 9. Czech Republic    | 24. Marocco       | 39. Sweden                   |
| 10. Denmark          | 25. Mexico        | 40. Switzerland              |
| 11. Ecuador          | 26. Myanmar       | 41. United Arab Emirates     |
| 12. England          | 27. Netherlands   | 42. United States of America |
| 13. Finland          | 28. New Zealand   | 43. Thailand                 |
| 14. France           | 29. Norway        | 44. The Philippines          |
| 15. German           | 30. Oman          | 45. Vietnam                  |

Except these 45 countries above, entry visa is required for all other countries. Please be reminded to have 2-4 weeks for Visa application at Indonesian Embassies.

Should any visa issues arise, please contact to Indonesian Karate-do Federation:



Deputy OC: Mr. Rois Nahrudin, email: [roisnahrudin1970@gmail.com](mailto:roisnahrudin1970@gmail.com) ;  
Secretary Office: Mr. Donny S. Suwandono, email: [donny.suwandono@gmail.com](mailto:donny.suwandono@gmail.com) ;  
Mr. Rosjanto, email: [rosjanto@gmail.com](mailto:rosjanto@gmail.com).

## TRANSPORTATION

### TRANSFER SERVICES: FROM THE AIRPORT TO OFFICIAL HOTELS

| Bus with Capacity | USD / person |
|-------------------|--------------|
| up to 7 person    | 70.00        |
| 7-13 person       | 65.00        |
| 14 - 34 person    | 45.00        |
| over 34 person    | 35.00        |

**NOTES:**

- \* The price is round-trip fare.
- \* 10% vat included

Transfer choice: \_\_\_\_\_ Number of People: \_\_\_\_\_

Total Price (Vat included): \_\_\_\_\_ USD

**The organization / host country provides round-trip transports for all the delegations making their booking through the Official travel agency TRIPURI TRAVEL, from their official hotels to the venue during the days of the competition (WKF rules 4.1).**



## TRANSFER SERVICE FOR TRAININGS

| Number of persons | USD / person<br>(round-trip) |
|-------------------|------------------------------|
| up to 12 persons  | 15.00                        |
| Above 12 persons  | 10.00                        |

**NOTES:**

- \* Trainings venue: MS Indoor Soccer, Ocean Park Kav.3 No.01, BSD City (next to Grandzuri Hotel).
- \* 10% vat included

Date of Transfer : \_\_\_\_\_ Number of People: \_\_\_\_\_

Sunday 8<sup>th</sup>  Monday 9<sup>th</sup>  Tuesday 10<sup>th</sup>  Wednesday 11<sup>th</sup>

Total Price (Vat included): \_\_\_\_\_ USD

|                              |  |
|------------------------------|--|
| <b>National Federation :</b> |  |
| <b>Hotel :</b>               |  |
| <b>Contact Person :</b>      |  |
| <b>Number of Persons :</b>   |  |

| TIMETABLE     | 8 <sup>th</sup> November | 9 <sup>th</sup> November | 10 <sup>th</sup> November | 11 <sup>th</sup> November |
|---------------|--------------------------|--------------------------|---------------------------|---------------------------|
| 10.00 – 11.30 |                          |                          |                           |                           |
| 11.30 – 13.00 |                          |                          |                           |                           |
| 13.00 – 14.30 |                          |                          |                           |                           |
| 16.00 – 17.30 |                          |                          |                           |                           |
| 17.30 – 19.00 |                          |                          |                           |                           |
| 19.00 – 20.30 |                          |                          |                           |                           |

*Please tick (V) for the preferred training time.*



## TRAVEL DETAILS AIRPORT TRANSFER

| ARRIVAL DETAILS  |
|--|
| DATE:  |
| ESTIMATED TIME OF ARRIVAL:   |
| FLIGHT NO:   |
| FLIGHT TERMINAL: <input type="checkbox"/> T2 <input type="checkbox"/> T3                 |
| NUMBER OF PEOPLE:  |
| TRANSFER FROM AIRPORT TO HOTEL: <input type="checkbox"/> YES <input type="checkbox"/> NO |

| DEPARTURE DETAILS  |
|--|
| DATE:  |
| ESTIMATED TIME OF DEPARTURE:   |
| FLIGHT NO:   |
| FLIGHT TERMINAL: <input type="checkbox"/> T2 <input type="checkbox"/> T3                 |
| NUMBER OF PEOPLE:  |
| TRANSFER FROM HOTEL TO AIRPORT: <input type="checkbox"/> YES <input type="checkbox"/> NO |



## ACCOMMODATIONS & TRANSFER APPLICATION FORM

|   |          |
|---|----------|
| NAME OF FEDERATION:                           | COUNTRY: |
| ADDRESS:                                      |          |
| PHONE:  | EMAIL 1: |
| FAX:  | EMAIL 2: |
| NAME / SURNAME OF CONTACT PERSON:             |          |
| POSITION IN NATIONAL FEDERATION / DELEGATION: |          |

### INVOICE DETAILS

IF YOU REQUIRE AN INVOICE, PLEASE COMPLETE THE FOLLOWING DETAILS:

Name of company or individual: \_\_\_\_\_

Address: \_\_\_\_\_ City: \_\_\_\_\_

Zip Code: \_\_\_\_\_ VAT Number: \_\_\_\_\_

NOTES: \_\_\_\_\_

## PUBLIC TRANSPORT

For those would like to go for sightseeing, we recommend all participants to use bluebird taxi for transportation, the BlueBird Group Taxi ([www.bluebirdgroup.com](http://www.bluebirdgroup.com)):

### REGULAR TAXI

BLUE BIRD & PUSAKA : (+62-21) 7917 1234 / 794 1234 (24 hours)

#### RATE

- Starting IDR 8,000.-
- Per km IDR 5,000.-
- Waiting IDR 40,000.- per hour

### EXECUTIVE TAXI

SILVER BIRD : (+62-21) 798 1234 (24 hours)

#### RATE

- Starting IDR 20,000.-
- Per km IDR 8,000.-
- Waiting IDR 70,000.- per hour
- Cars Toyota Alphard or Mercedez Benz





## OFFICIAL TRAVEL AGENCY

Regarding the **accommodation, transportation, meals and training facilities**, and in order to book these services or request more information, you should contact the Official Travel Agency as stated below and all payments shall be transferred to the attached Official Bank Account:



**tripuri**  
travel

7<sup>th</sup> floor, Menara Kuningan  
Jl. H.R. Rasuna Said Blok X-7 Kav.5  
Jakarta Selatan 12940  
Indonesia  
Telp. : +62-21-30016037  
Facs. : +62-21-30016039

Contact Person : Ms. Dianry Ritonga, email: [dianry@tripuri.com](mailto:dianry@tripuri.com) ;  
Ms. Lina Marcel, email: [lina@tripuri.com](mailto:lina@tripuri.com) ;  
Ms. Maya Lestari, email: [maya@tripuri.com](mailto:maya@tripuri.com) ;  
Mr. Agus Martono, email: [agus@tripurigroup.com](mailto:agus@tripurigroup.com).

Official Bank Account of Tripuri  
US Dollar Account Number : 124-00-0688699-9  
Account Name : PT. Tripuri Wisata  
SWIFT CODE : BMRIIDJA

Bank Mandiri, LG floor - Menara Kuningan,  
Jl. H.R. Rasuna Said Blok X-7 Kav.5,  
Jakarta Selatan 12940, Indonesia.

To book the below services, please take note the following deadlines, in order to fill up and send the forms to the Tripuri Travel Agency:

**All payments have to be transferred to Bank Account of Tripuri Travel Agency in US Dollar. The Booking payment CAN NOT be made by Credit Card.**

**\* After 15<sup>th</sup> October 2015 there is no guarantee of room availability.**



## ACCOMMODATION FORM

**CONTACT PERSON:**

TLPH: ..... FAX .....

E-mail: .....

### CONTACT DETAILS

Name: Federation: \_\_\_\_\_ Passport: \_\_\_\_\_

Address: \_\_\_\_\_ Country/City: \_\_\_\_\_

Mobile phone: \_\_\_\_\_ Fax: \_\_\_\_\_

E-Mail: \_\_\_\_\_

### RESERVATION

Preference Hotel – First Choice: \_\_\_\_\_

Preference Hotel – Second Choice \_\_\_\_\_

Preference Hotel – Third Choice \_\_\_\_\_

Arrival Date: \_\_\_\_\_ Departure Date: \_\_\_\_\_

Nº of Deluxe Rooms: \_\_\_\_\_ X \_\_\_\_\_ Nights X \_\_\_\_\_ USD = \_\_\_\_\_

Nº of Superior Rooms: \_\_\_\_\_ X \_\_\_\_\_ Nights X \_\_\_\_\_ USD = \_\_\_\_\_

**BOARD: IN WITH;** BB HF FB

Total Price (Vat included): USD \_\_\_\_\_

**NOTES:**

- \* Extra bed is subject to availability on arrival.
- \* Refer to Hotel Rates on page 17.
- \* BB: bed and breakfast; HF: breakfast and lunch / dinner; FB: breakfast, lunch and dinner.

### CATERING SERVICE AT THE ICE HALL

The lunch vouchers will be given by the host at 16 USD per head per meal (water, appetizer, main course, dessert), food will be served at the Competition Venue. For pre-purchase, please fill in here.

**Number of meals:**

Thursday 12<sup>th</sup> November \_\_\_\_\_ X \_\_\_\_\_ \$USD = \_\_\_\_\_

Friday 13<sup>th</sup> November \_\_\_\_\_ X \_\_\_\_\_ \$USD = \_\_\_\_\_





Saturday 14<sup>th</sup> November \_\_\_\_\_ X \_\_\_\_\_ \$USD = \_\_\_\_\_

Sunday 15<sup>th</sup> November \_\_\_\_\_ X \_\_\_\_\_ \$USD = \_\_\_\_\_

## PAYMENT AND CANCELLATION POLICY

### PAYMENT CONDITIONS

- **Full payment before 15<sup>th</sup> October 2015.**
- In case the remaining amount is not received by the mentioned dates, the rooms will be released and the reservation will be cancelled.
- Reservation made after 15<sup>th</sup> October 2015 subject to room’s availability.

### CANCELLATION POLICY

- From 16<sup>th</sup> September to 30<sup>th</sup> September: 25% fee will be charged for cancellations.
- From 1<sup>st</sup> October to 15<sup>th</sup> October: 50% fee will be charged for cancellations.
- From 16<sup>th</sup> October: 100% fee of the total cost of the cancelled reservations and no show.

### Insurance

It is compulsory that all participants and members of delegations have their own medical insurance. Indonesia Karate-Do Federation (FORKI) and the World Karate Federation are taking no liability for either of these.

#### Note:

- ❖ **The Heads of the delegations have to sign the below terms of responsibility form and return it by November 5<sup>th</sup>, 2015.**

**The Delegations that have not submitted this document may not be registered at the World Karate Cadet, Junior & U - 21 Championship.**

## TERMS OF RESPONSIBILITY

To be filled, signed sent back before by **November 5<sup>th</sup>, 2015**

I, \_\_\_\_\_ the undersigned, as the Head of Delegation of my country, duly enrolled to participate in the 9th World Junior and Cadet Championships, which will be held in ICE Serpong, Indonesia, from 12<sup>th</sup> to 15<sup>th</sup> November 2015, with fully knowledge of the Statutes, the Rules and the Norms of The WORLD KARATE FEDERATION, pledge myself to faithfully accomplish the regulations of this before mentioned entity, and I take any and all administrative, civil and criminal responsibilities of whatever happens to our athletes, coaches and other members of our delegation participating in this



Championships, before, during and after the competition, such as physical injuries, personal expenses, or monetary debts and casual material damages to the hotels, the venue, means of transportation etc.

Furthermore, I exempt from any legal, civil or criminal responsibilities the organizers of the Championships, the World Karate Federation and the Indonesia Karate Federation - FORKI, its directors, as well as any person, company, or entity related to the event (sponsors, public and private entities).

I authorize the organizers of the event to use images, photos and the names of our competitors and other members of our delegation (since it is considered necessary) for the sport activities and publications of karate, related to the event, without any monetary compensation.

|                                    |  |
|------------------------------------|--|
| Country/Nation:                    |  |
| Surname, First name:               |  |
| Passport number & expiry date:     |  |
| Credit Card details & expiry date: |  |
| Position in the federation:        |  |
| Address:                           |  |
| Phone number:                      |  |
| Email:                             |  |

Fill in, stamp, sign and send to:

\_\_\_\_\_  
Signature

**Indonesia Karatedo Federation (FORKI)**

**Contact Person:**

**Deputy OC:** Mr. Rois Nahrudin: [roisnahrudin1970@gmail.com](mailto:roisnahrudin1970@gmail.com) ;

**Secretary Office:** Mr. Donny S. Suwandono: [donny.suwandono@gmail.com](mailto:donny.suwandono@gmail.com) ;

Mr. Rosjanto: [rosjanto@gmail.com](mailto:rosjanto@gmail.com).

**WKF APPROVED ITEMS**

| TRADEMARK | MAIN OFFICE  |
|-----------|--|
|           | <b>DOUBLE D</b><br>2, rue Vladimir Jankelevitch<br>77184 Emerainville<br>France<br>Phone : +33 1 64 73 00 03<br>Fax : + 33 1 64 73 00 04<br>E-mail: <a href="mailto:nicolas.poy-tardieu@doubled.fr">nicolas.poy-tardieu@doubled.fr</a>   |
|           | <b>ARAWAZA</b><br>724, Chemin des Anglaises<br>Mascouche (QC) J7L 3R6<br>Canada<br>Phone: + 1 450 477 4410<br>Fax: +1 450 477 4400<br>E-mail: <a href="mailto:sales@arawaza.com">sales@arawaza.com</a>   |
|           | <b>SBI SPORT AB</b><br>Staffanstorpsvägen 115<br>S-23291 ARLÖV- MALMÖ<br>Tel: +46 40 948888<br>Fax: +46 40 940780<br>E-mail: <a href="mailto:robert.tegel@sbisport.se">robert.tegel@sbisport.se</a>  |
|           | <b>DAEDO, S.L.</b><br>C/ Balmes 55<br>08007 Barcelona<br>Spain<br>Tel : +34 93 2635350 / 93 4541514<br>Fax : +34 93 4535251<br>Email : <a href="mailto:daedo@daedosport.com">daedo@daedosport.com</a>  |
|           | <b>BUDOLAND</b><br>Am Griefenbach 8<br>83126 Flintsbach<br>Germany<br>Phone: 08034-90990-0<br>Fax: 08034-90990-11<br>E-mail: <a href="mailto:info@budoland.de">info@budoland.de</a>  |
|           | <b>SHUREIDO</b><br>1-1-6 Tomari, Naha-City<br>Okinawa (Japan) 900-0012<br>Tel No: +81(98)861 5621<br>Fax No: +81(98)861 5525<br>Email: <a href="mailto:shureido@orange.ocn.ne.jp">shureido@orange.ocn.ne.jp</a>  |
|           | <b>TOKAIDO</b><br>Kojimachi KY Bldg., 3-12-4<br>Chiyoda-Ku 102 Tokyo<br>Japan<br>Phone: +81 3 3262 02 81<br>Fax: +81 3 3234 93 87<br>E-mail: <a href="mailto:tokaido@par.odn.ne.jp">tokaido@par.odn.ne.jp</a>  |
|           | <b>WESING</b><br>Fujian Weizhixing Sports Goods Co., Ltd.<br>Binjiang Industrial Park, Xianmei Town, Nan'an City,<br>Fujian Province 362302, China.<br>Tel: +86-595-26889099<br>Fax: +86-595-8675 6390<br>E-mail: <a href="mailto:fu.yingxuei@wesingsports.com">fu.yingxuei@wesingsports.com</a> |

**THE OFFICIAL DISTRIBUTOR LIST CAN BE CHECKED ON THE WKF OFFICIAL WEB PAGE: [www.wkf.net](http://www.wkf.net) UNDER THE "HOMOLOGATED ITEMS" AREA**

**Important:** The use of the WKF Face Mask is compulsory for Kumite Cadet Categories (Male and Female). The use of the WKF Body protector is compulsory for all age categories, this is, Kumite Cadet, Junior and Senior Categories (male and female). It can be purchased from the distributors of the five WKF approved companies, whose details can be found at WKF website [www.wkf.net](http://www.wkf.net), clicking on the banner of the Face Mask and Body Protector that appears on the right side of the home page at WKF website

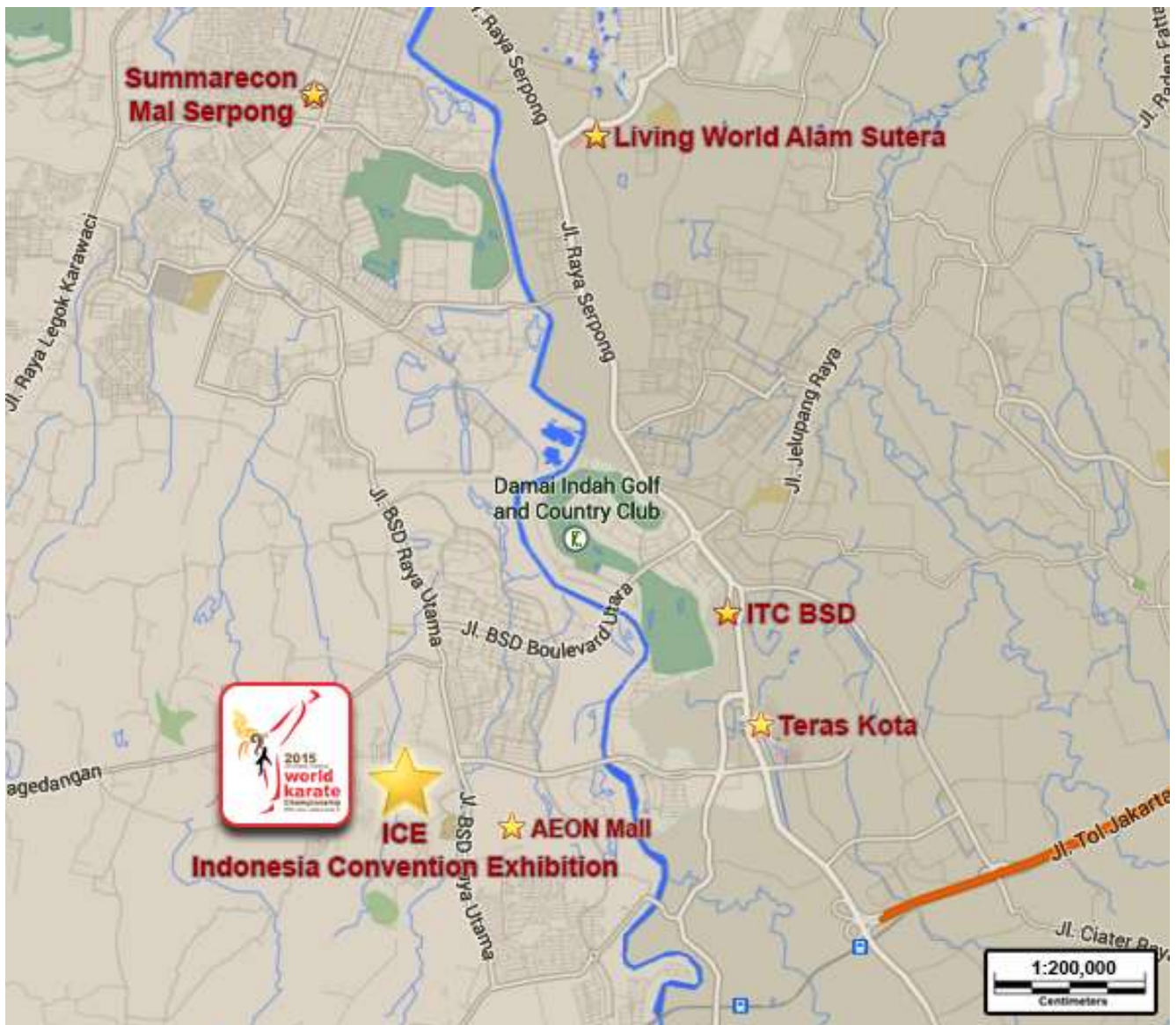

1. TERASKOTA



It is about 4.5 Km away from Indonesia Convention Center (ICE).

**Address:**

**Jl. Pahlawan Seribu, CBD Lot VII B, Lengkong Gudang Serpong,  
Bsd City 15322, Indonesia.**

**Telp. : +62 21 - 2991 5758, 2991 5759**

**Fax. : +62 21 - 2991 5760**

**Email : event@teraskota.com**

Teraskota is one of the biggest shopping center in South Tangerang and start its' operation in 2009. This mall has 3 floors with lots of tenants are well-known for national and world wide. It has grocery store, electronic store, book store, cinema and some good cafes / restaurants. At ground floor, it has Starbuck coffee, Bengawan Solo Coffee, The Coffee Bean & Tea Leaf, Mc Donalds, Kafe Betawi, etc. At 1<sup>st</sup> floor, it has Celebrity Fitness, Levi's, SAMSUNG experience center, Studio Tas, My Salon, Gramedia bookstore, Thetanea, Century Health Care, Global Teleshop, Global Apple Premium Reseller, Electronic Solution & Home Solution, etc. At 2<sup>nd</sup> floor, it has Blitz Megaplex Cinema, etc.

## 2. ITC BSD



It is about 5.6 Km away from Indonesia Convention Center (ICE).

**Address:**

**Jl. Pahlawan Seribu,  
Lengkong Gudang Serpong,  
Bsd City 15322, Indonesia.**

**Telp. : +62 21 - 29915751**

ITC BSD has a lot of retail shops for fashion, elektronik, glasses, computer, handphone, etc. At ITC BSD, most of the shops will be for fashion with a lot of choices for young and old people. If you want to buy some moeslem clothes, ITC BSD will be the best choice for you to visit.



## 3. Sumarecon Mal Serpong



It is about 9.8 Km away from Indonesia Convention Center (ICE).

**Address:**

**Jl. Boulevard Gading Serpong, Sentra Gading Serpong, Tangerang, Banten 15810, Indonesia.  
Telp. : +62 21 - 5460888**

Summarecon Mall Serpong ( SMS ) is one of the shopping centre located at Summarecon Serpong, a township at Kelapa Dua, Tangerang, Banten. SMS started its' operation in 2007, it's owned and managed by Summarecon Agung. There are 355 shops (per January 2015) with shopping area close to 110.000 m2, with parking area for 4.000 cars. Few of its' tenants, Best Denki, Do It Best Pongs Home Center, Centro, Eat and Eat, Farmer's Market, Furaido Japanese Fried Snack, Gramedia bookstore, XXI Cinemax, Gold's Gym, Uniqlo, J.CO Donuts & Coffee, Starbucks, The Coffee Bean & Tea Leaf, Nike, Star Department Store, Bengawan Solo Coffee, Timezone, Guardian, Watsons.

#### **4. Living World Alam Sutera**



It is about 11.3 Km away from Indonesia Convention Center (ICE).

**Address:**

**Alam Sutera Boulevard Kav. 21,  
Alam Sutera, Serpong 15325.  
Indonesia.  
Telp.: +62 21 - 5312 8580  
Fax.: +62 21 - 5312 8570**

Located in the heart of fast growing residential complex of Alam Sutera & Serpong, rise a new concept of Home Living and Eat-ertainment Centre. Living World is the biggest Lifestyle Center with 140.000 sqm building area. It offers 5 floors of retail and entertainment premises, with various choices of alfresco dining, cafes and restaurants. It provides two levels of Home Living area that accommodates home appliance & improvement that complemented by entertainment, games, fitness center, book store, office solutions & electronics store. To fulfill the daily needs of our customer, Living World brings you a complete Supermarket, health & beauty, lifestyle, fashion and accessories store. Enjoy panoramic city view of the greenary Alam Sutera, where you can be at the perfect chill out destination.

#### **4. AEON Mall**



It is about 500 meter away from Indonesia Convention Center (ICE).

**Address:**

**Jl. BSD Raya Utama, Desa Sampora, Kecamatan Cisauk, Tangerang, Banten 15345**

AEON was first establish in Japan and become the largest retailer in Asia. AEON MALL BSD CITY is the first AEON MALL in Indonesia.

AEON Mall is new mall which opened for public on 30 May 2015, the mall has four floors. It's a Japanese style designed and has 140 food courts and restaurants, with majority Japanese and International food.

The AEON Mall has 280 stores which most of them are international famous branded stores, such as Uniqlo, Guess, Clarks, Charles & Keith, Best Denki, etc. It's a good place to visit for shopping and leisure.

## EDUTAINMENT FOR JUNIORS

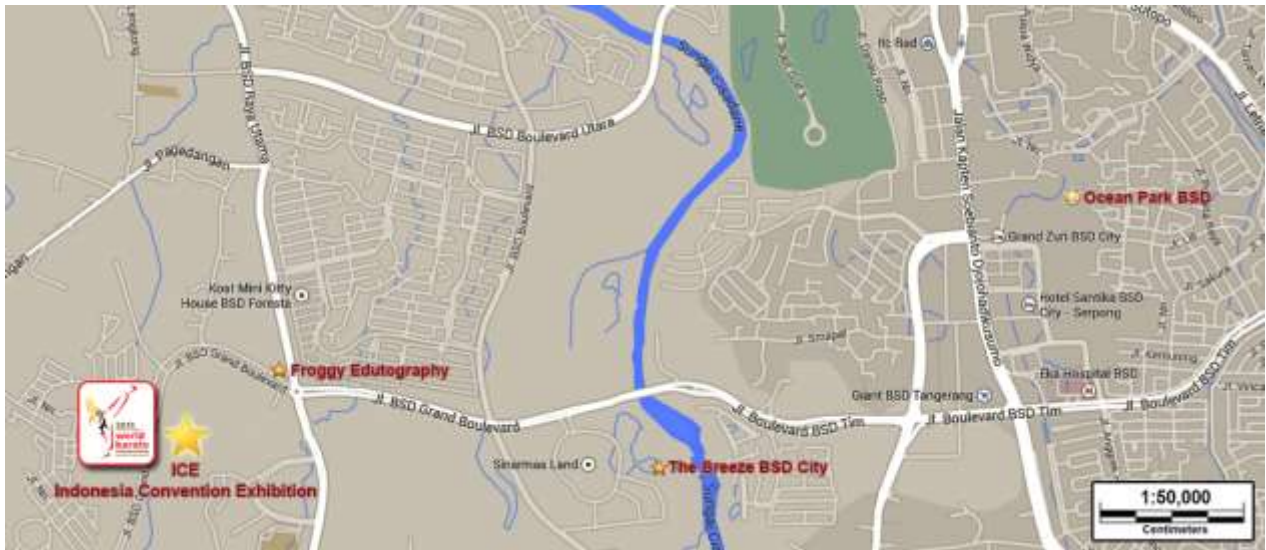

### 1. Froggy Edutography



It is about 1 Km away from Indonesia Convention Center (ICE).

**Address:**  
**Floating Castle**  
**Jl. BSD Grand Boulevard**  
**Cluster Commercial Park Barat No.1 BSD City,**  
**Tangerang, Banten 15345 – Indonesia**  
**Telp.: +62 21 - 4011 1111**  
**Fax.: +62 21 - 5010 1111**

**E-mail : [info@froggyedutography.com](mailto:info@froggyedutography.com)**  
**Website : [www.froggyedutography.com](http://www.froggyedutography.com)**

The Floating Castle was inspired by fairytale of “Jack & the Beanstalk”. “Jack & Beanstalk” was a story about a little boy who found a castle on the cloud after he climbed the Bean Stalk.

Froggy Edutography as the platform of the future of education (prototype), which apply the method based on the theory of multiple intelligences (MI) of Howard Gardner, the theory of classical conditioning of Ivan Petrovich Pavlov and the theory of Neuro Linguistic Programming (NLP) by Richard Bandler and John Grinder.





Edutography program as the program first, one and only help children recognize the category of intelligence (talent), interest, inspire ideals, foster character and explore your own potential for the future that is more meaningful, meaningful and sustainable. The program is integrated into the learning sessions and experience the real (real life experiences) children in Froggy Floating Castle, which serves as a guideline to help identify intelligence, interests and potential of the child at this time. The results of the learning process of children presented to parents in the form of an evaluation report.

## 2. The Breeze BSD City



**It is about 2.9 Km away from Indonesia Convention Center (ICE).**

**Address:**

**Jalan Grand Boulevard, BSD  
Green Office Park BSD City,  
Tangerang Selatan,  
Banten, Indonesia  
Telp. : +62 21 50368368**

The BREEZE BSD CITY is located within 25 Ha of BSD Green Office Park in Bumi Serpong Damai, South Tangerang City and will be known as the destination to go for spectacular dining, dynamic nightlife, and leisure activities. Blessed with a beautiful site The BREEZE will take full advantage of its natural resources and weave that landscape narrative into every aspect of it. Serene and contemplative at times, exciting, and performance based at others, water and nature draw a controlled but lush element into exciting experiences. Opening in mid of year 2013, The BREEZE will become the Food and Lifestyle Experience Destination for Jakarta and surroundings firmly integrated into the Sinarmas Land masterplan. The visitors of The BREEZE will not only can have their favorite dining place, but also get lifestyle experience and recreation services for family.

With a smart tenancy mix like lifestyle Supermarket, imported Bookstore & Stationary, lifestyle Optics, branded Gadget, Fitness Center, Edutainment, Spa, Beauty, and Entertainment to completing all levels of favorite Restaurants will make a happening neighborhood that is going from morning to midnight.

### 3. Ocean Park BSD



It is about 6.8 Km away from Indonesia Convention Center (ICE).

Address:

Jl. Pahlawan Seribu, CBD Area,  
Tangerang Selatan,  
Banten, Indonesia

Telp. : +62 21 - 5370009

OceanPark Water Adventure BSD City is one of the water attractions in Tangerang, located near City Terrace in BSD City. The place is easily to be reached with public transport and has large parking area.

OceanPark Water Adventure BSD City is a water adventure with complete facilities. To keep providing water adventure

excitement to visitors, OceanPark BSD City continues to innovate by adding exciting water rides. The latest new thing in the Ocean Park is the Mauritius Sandy Beach, the children can play sand while playing in in the water.

OceanPark Water Adventure BSD City stands on an area of 8.5 hectares and accommodated with cafes and restaurants. Water recreational facility with a pool for children 2-12 years and a pool for adults, skating rink, a wave pool and river 500 meters, as well as other exciting things to be explored and have fun.